

HENRY FORD COLLEGE

WOMEN'S LOCKER ROOM RENOVATION

5101 EVERGREEN RD.

DEARBORN, MI 48128

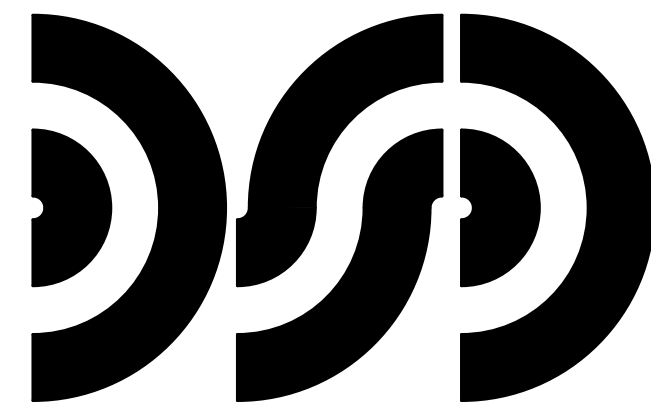

DICLEMENTE SIEGEL DESIGN INC.

28105 GREENFIELD ROAD
SOUTHFIELD, MICHIGAN 48076-3046
DSD PROJECT No. 22-0507

ENGINEERING AND ARCHITECTURE

SHEET	DESCRIPTION
ARCHITECTURAL SHEET INDEX	
G-001	COVER SHEET
ARCHITECTURAL SHEET INDEX	
A-001	ARCHITECTURAL GENERAL INFORMATION
A-002	ARCHITECTURAL GENERAL INFORMATION
AD100	COMPOSITE SECOND FLOOR DEMOLITION PLAN
AD101	ENLARGED SECOND FLOOR DEMOLITION PLAN
AD102	ENLARGED SECOND FLOOR CEILING DEMOLITION PLAN
A-100	COMPOSITE SECOND FLOOR ARCHITECTURAL PLAN
A-101	ENLARGED SECOND FLOOR ARCHITECTURAL PLAN
A-102	ENLARGED SECOND FLOOR REFLECTED CEILING PLAN
A-103	INTERIOR ELEVATIONS
A-104	SECTIONS AND DETAILS
A-105	SECTIONS AND DETAILS
A-106	SCHEDULES AND DETAILS
MECHANICAL SHEET INDEX	
M-001	MECHANICAL GENERAL INFORMATION
PD101	PARTIAL SECOND FLOOR PLUMBING DEMOLITION PLAN
MD101	PARTIAL SECOND FLOOR MECHANICAL DEMOLITION PLAN
P-101	PARTIAL SECOND FLOOR PLUMBING PLAN
M-101	PARTIAL SECOND FLOOR MECHANICAL PLAN
M-501	MECHANICAL DETAILS AND SCHEDULES
ELECTRICAL SHEET INDEX	
E-001	ELECTRICAL GENERAL INFORMATION
E-101	PARTIAL SECOND FLOOR LIGHTING PLAN
E-102	PARTIAL SECOND FLOOR POWER PLAN
E-600	RISE DIAGRAM



SHEET:
ACADFILE:
ISSUED FOR:
DATE:

G-001
24-0501-G-001
BID
04/19/24

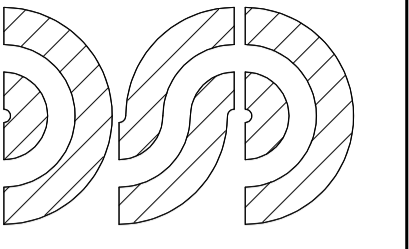

GENERAL NOTES	
NO.	DESCRIPTION
1	VERIFY EXISTING CONDITIONS IN FIELD.
2	CONFIRM TEST REPORTS WITH OWNER PRIOR TO DEMOLITION IF ASBESTOS, LEAD, OR OTHER HAZARDOUS MATERIALS WILL BE REMOVED BY OWNER.
3	REMOVE ALL TRANSITION STRIPS WITHIN SCOPE AREA, AS REQUIRED.
4	ALL NEW INTERIOR GYP. BOARD WALLS TO BE FINISHED WITH PNT-01, UNLESS NOTED OTHERWISE. REFER TO ROOM FINISH SCHEDULE.
5	PROTECT ALL FINISH WORK TO REMAIN FROM DAMAGE DURING DEMOLITION. REPAIR OF DAMAGED EXISTING FINISHES WILL BE AT THE CONTRACTORS EXPENSE.
6	INSTALL TRANSITION STRIPS AT ALL FLOORING TRANSITIONS WITHIN SCOPE AREA, REFER TO DETAILS.
7	MAINTAIN ALL REQUIRED EGRESS ROUTES DURING CONSTRUCTION.
8	CONTRACTOR IS RESPONSIBLE FOR MOVING AND COVERING FURNITURE AND PLACING ALL FURNITURE BACK TO ITS ORIGINAL PLACE.
9	CONTRACTOR IS RESPONSIBLE FOR THE COST OF FINAL CLEANING WHICH INCLUDES BUT IS NOT LIMITED TO: VACUUMING FLOORING MATERIAL INSTALLED OR AFFECTED DIRECTLY BY THE PROJECT AND DUSTING OF ALL SURFACES INCLUDING WALLS, WINDOW PANES, DOORS, FURNITURE, AND EQUIPMENT. THE PROJECT SITE IS TO BE LEFT IN THE SAME CONDITION IT WAS PRIOR TO CONSTRUCTION.
10	CONTRACTOR IS RESPONSIBLE FOR PROPERLY DISPOSING OF ALL DISCARDED FURNITURE AND EQUIPMENT.
11	CONTRACTOR TO INSTALL VISQUEEN SHEETING OR SIMILAR TO PROTECT ADJACENT SPACES DURING CONSTRUCTION.

These documents are instruments of service for use solely with respect to this project. DSD and DSD consultants shall be deemed the authors and owners of their respective instruments of service and shall retain all common law, statutory and other reserved rights, including copyrights. DSD grants to the owner a non-exclusive license to reproduce DSD's instruments of service solely for the purpose of constructing, using and maintaining this project. These documents are traditional plan and specification documents that are not intended to be used by the contractor as shop drawings. Final dimensions, equipment access, routing, miscellaneous fittings, final installation and coordination is the contractor's responsibility.

KEYNOTES	
NO.	DESCRIPTION
1	EXISTING WALL TO BE REMOVED IN ITS ENTIRETY AS INDICATED
2	EXISTING DOOR, FRAME, HARDWARE AND THRESHOLD TO BE REMOVED IN ITS ENTIRETY
3	REMOVE EXISTING DOOR ONLY, EXISTING FRAME TO REMAIN
4	EXISTING TOILET TO BE REMOVED, REFER TO PLUMB.
5	REMOVE EXISTING SINK, REFER TO PLUMB.
6	EXISTING TOILET PARTITIONS WITH SUPPORTS TO BE REMOVED IN ITS ENTIRETY
7	REMOVE EXISTING FLOORING & WALL BASE FROM ROOM / AREA IN ITS ENTIRETY
8	REMOVE EXISTING WALL TILE (AND BACKER BOARD FROM EXISTING WALL), EXISTING WALL FRAMING TO REMAIN
9	REMOVE EXISTING FURNITURE, FURNITURE SYSTEM & EQUIPMENT FROM ROOM/ AREA
10	REMOVE EXISTING LOCKERS, PROPERLY DISPOSE.
11	REMOVE EXISTING DRINKING FOUNTAIN, REFER TO PLUMB.
12	EXISTING CURB TO BE REMOVED.

A/E SEAL

**WOMEN'S
LOCKER ROOM
RENOVATION**

5101 EVERGREEN ROAD
ATHLETIC MEMORIAL BUILDING
DEARBORN, MI 48128

© 2024 DiClemente Siegel Design Inc.

DATE	ISSUED FOR:
03/20/24	60% OWNER REVIEW
04/15/24	FINAL OWNER REVIEW
04/19/24	BID

DESIGNER:	N. LAST NAME
DRAWN:	N. LAST NAME
PM / PIC:	R. ARMSTRONG
CHECKED:	N. LAST NAME
PROJECT NO.	24-0501

**ENLARGED
SECOND FLOOR
DEMOLITION PLAN**

SHEET NUMBER
AD101

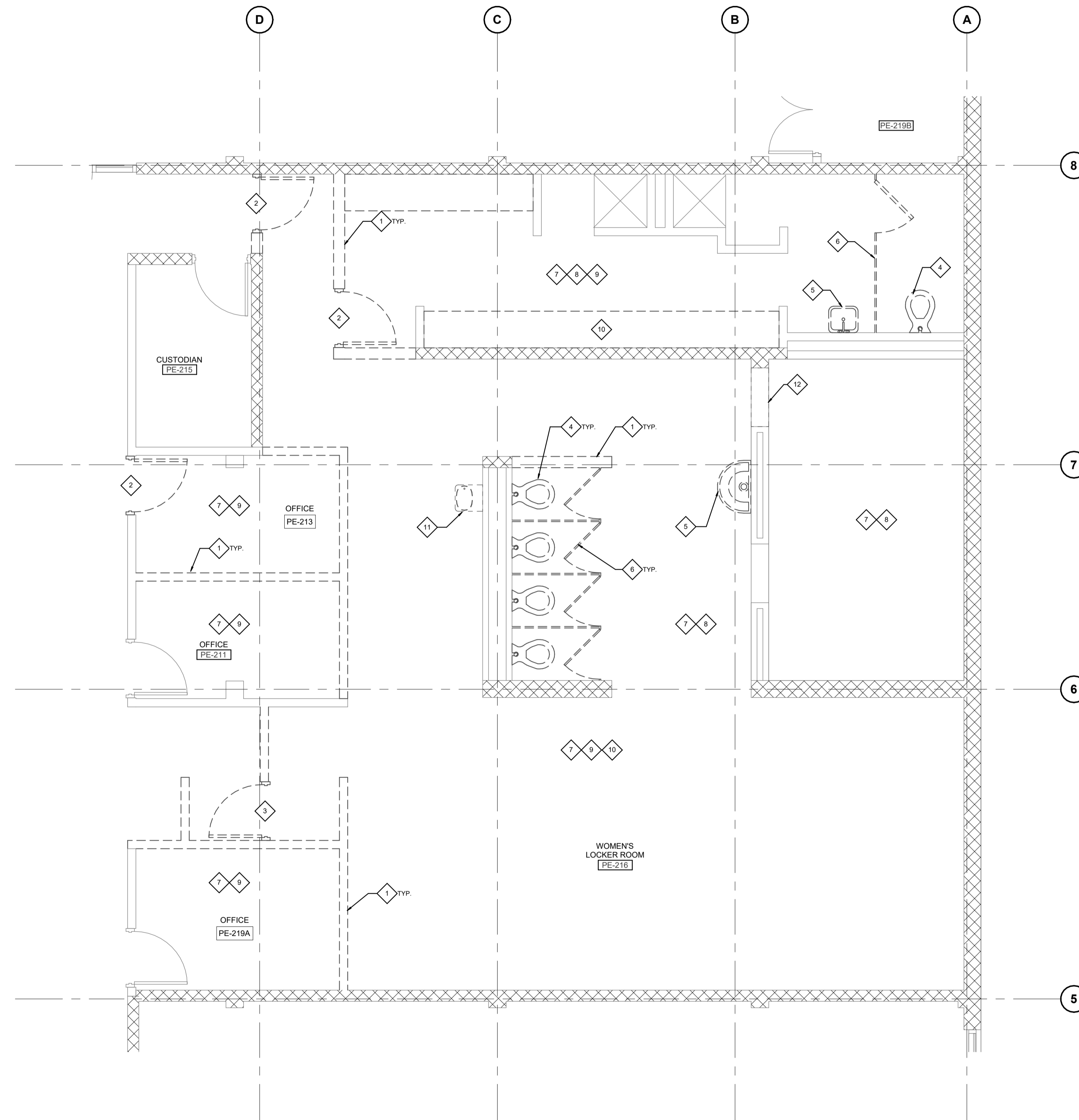

**HFC
ENLARGED SECOND FLOOR
ARCHITECTURAL DEMOLITION PLAN**
SCALE: 1/4" = 1'-0"

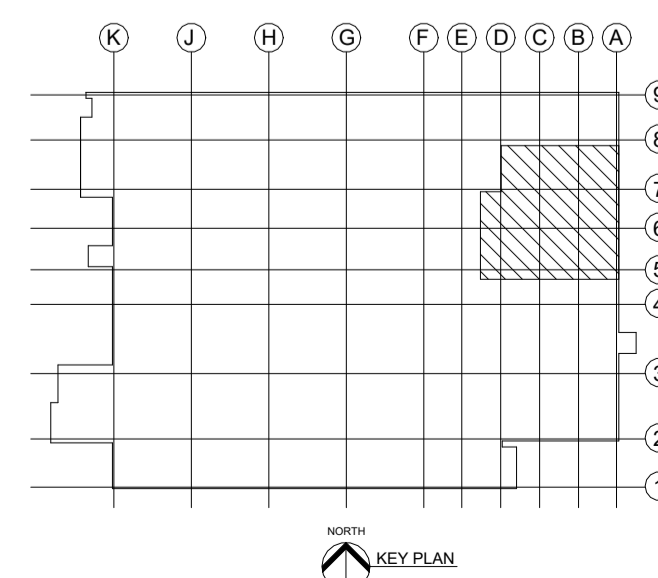

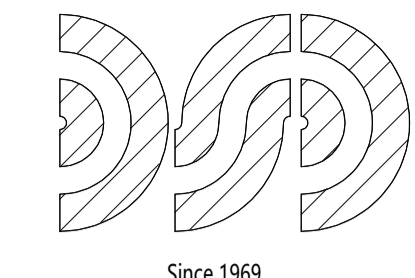

GENERAL NOTES	
NO.	DESCRIPTION
1	VERIFY EXISTING CONDITIONS IN FIELD.
2	CONFIRM TEST REPORTS WITH OWNER PRIOR TO DEMOLITION IF ASBESTOS, LEAD, OR OTHER HAZARDOUS MATERIALS WILL BE REMOVED BY OWNER.
3	REMOVE ALL TRANSITION STRIPS WITHIN SCOPE AREA, AS REQUIRED.
4	ALL NEW INTERIOR GYP. BOARD WALLS TO BE FINISHED WITH PNT-01, UNLESS NOTED OTHERWISE. REFER TO ROOM FINISH SCHEDULE.
5	PROTECT ALL FINISH WORK TO REMAIN FROM DAMAGE DURING DEMOLITION. REPAIR OF DAMAGED EXISTING FINISHES WILL BE AT THE CONTRACTOR'S EXPENSE.
6	INSTALL TRANSITION STRIPS AT ALL FLOORING TRANSITIONS WITHIN SCOPE AREA. REFER TO DETAILS.
7	MAINTAIN ALL REQUIRED EGRESS ROUTES DURING CONSTRUCTION.
8	CONTRACTOR IS RESPONSIBLE FOR MOVING AND COVERING FURNITURE AND PLACING ALL FURNITURE BACK TO ITS ORIGINAL PLACE.
9	CONTRACTOR IS RESPONSIBLE FOR THE COST OF FINAL CLEANING WHICH INCLUDES BUT IS NOT LIMITED TO: VACUUMING FLOORING MATERIAL INSTALLED OR AFFECTED DIRECTLY BY THE PROJECT AND DUSTING OF ALL SURFACES INCLUDING WALLS, WINDOW PANES, DOORS, FURNITURE, AND EQUIPMENT. THE PROJECT SITE IS TO BE LEFT IN THE SAME CONDITION IT WAS PRIOR TO CONSTRUCTION.
10	CONTRACTOR IS RESPONSIBLE FOR PROPERLY DISPOSING OF ALL DISCARDED FURNITURE AND EQUIPMENT.
11	CONTRACTOR TO INSTALL VISQUEEN SHEETING OR SIMILAR TO PROTECT ADJACENT SPACES DURING CONSTRUCTION.

KEYNOTES	
NO.	DESCRIPTION
1	EXISTING CEILING TO BE REMOVED IN ITS ENTIRETY. REFER TO MECH. & ELECT. FOR EXISTING LIGHTING, DIFFUSER, GRILLE, SPEAKER, SPRINKLER HEAD, ETC. REMOVAL
2	EXISTING CEILING TO REMAIN. REPAIR/PATCH PRIOR TO FINISHING IF NECESSARY.

These documents are instruments of service for use solely with respect to this project. DSD and DSD consultants shall be deemed the authors and owners of their respective instruments of service and shall retain all common law, statutory and other reserved rights, including copyrights. DSD grants to the owner a non-exclusive license to reproduce DSD's instruments of service solely for the purpose of constructing, using and maintaining this project. These documents are traditional plan and specification documents that are not intended to be used by the contractor as shop drawings. Final dimensions, equipment access, routing, miscellaneous fittings, final installation and coordination is the contractor's responsibility.

A/E SEAL

WOMEN'S LOCKER ROOM RENOVATION

5101 EVERGREEN ROAD
ATHLETIC MEMORIAL BUILDING
DEARBORN, MI 48128

© 2024 DiClemente Siegel Design Inc.

DATE	ISSUED FOR:
03/20/24	60% OWNER REVIEW
04/15/24	FINAL OWNER REVIEW
04/19/24	BID

DESIGNER:	N. LAST NAME
DRAWN:	N. LAST NAME
PM / PIC:	R. ARMSTRONG
CHECKED:	N. LAST NAME
PROJECT NO:	24-0501

SHEET TITLE
ENLARGED SECOND FLOOR CEILING DEMOLITION PLAN

SHEET NUMBER
AD102

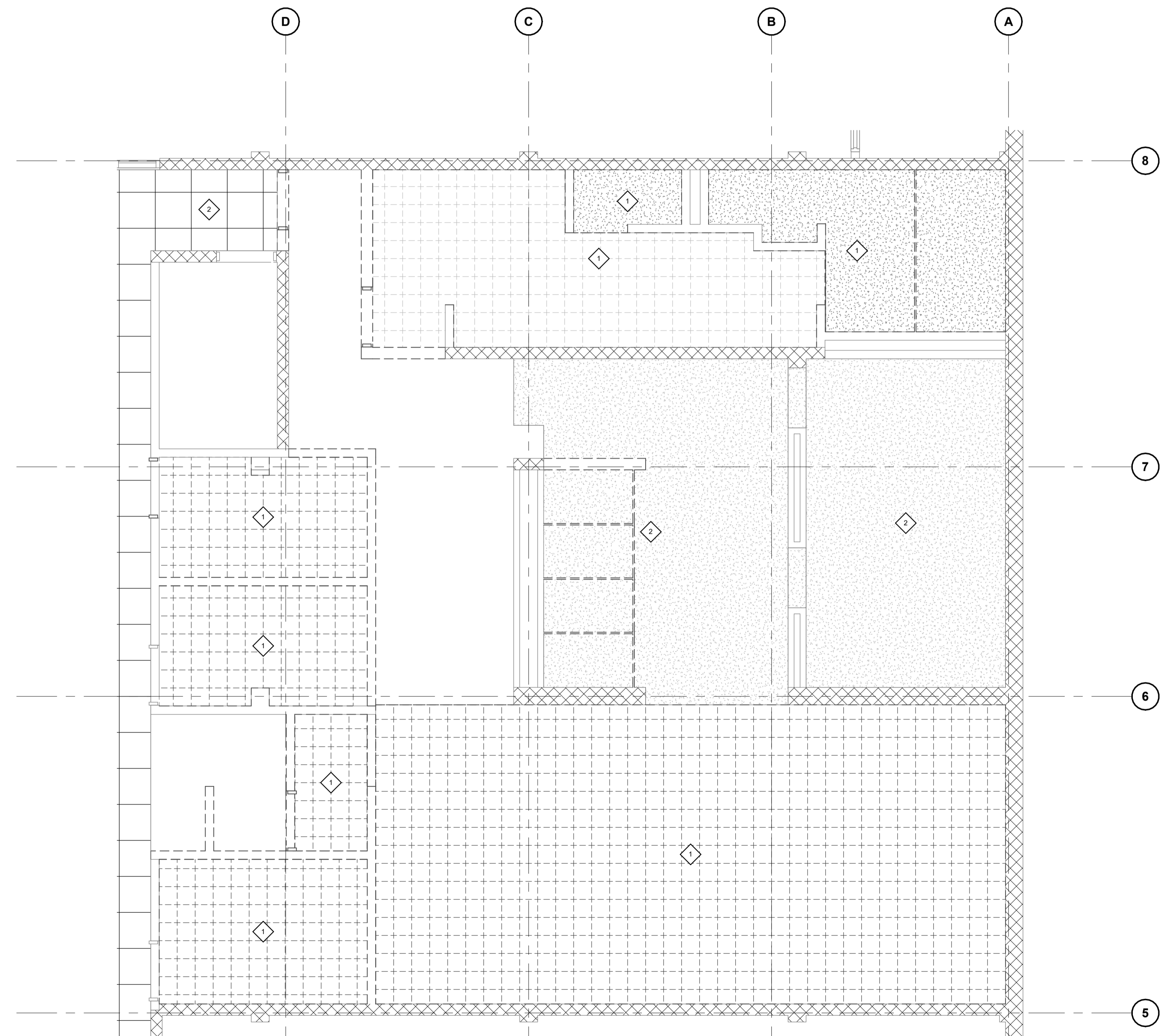

HFC ENLARGED SECOND FLOOR CEILING DEMOLITION PLAN
SCALE: 1/4" = 1'-0"

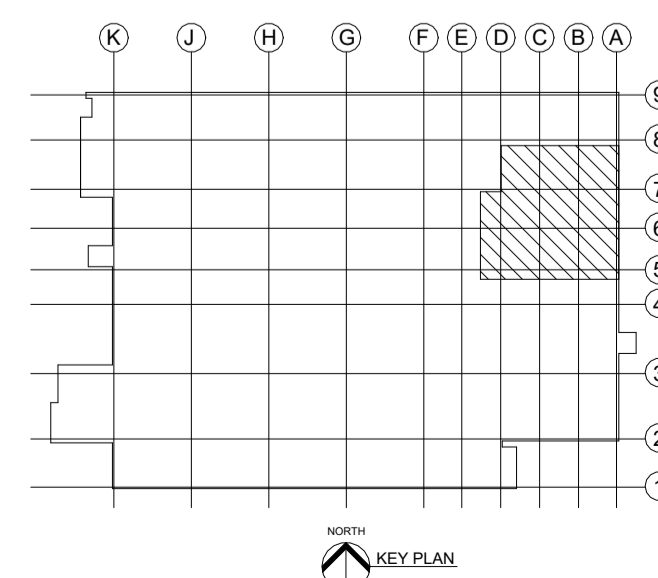

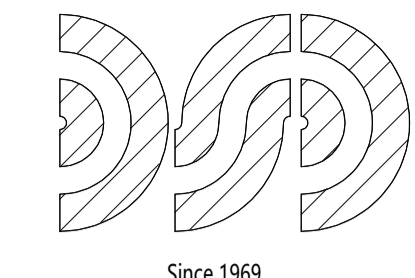

GENERAL NOTES	
NO.	DESCRIPTION
1	VERIFY EXISTING CONDITIONS IN FIELD.
2	CONFIRM TEST REPORTS WITH OWNER PRIOR TO DEMOLITION IF ASBESTOS, LEAD, OR OTHER HAZARDOUS MATERIALS WILL BE REMOVED BY OWNER.
3	REMOVE ALL TRANSITION STRIPS WITHIN SCOPE AREA, AS REQUIRED.
4	ALL NEW INTERIOR GYP. BOARD WALLS TO BE FINISHED WITH PNT-01, UNLESS NOTED OTHERWISE. REFER TO ROOM FINISH SCHEDULE.
5	PROTECT ALL FINISH WORK TO REMAIN FROM DAMAGE DURING DEMOLITION. REPAIR OF DAMAGED EXISTING FINISHES WILL BE AT THE CONTRACTORS EXPENSE.
6	INSTALL TRANSITION STRIPS AT ALL FLOORING TRANSITIONS WITHIN SCOPE AREA. REFER TO DETAILS.
7	MAINTAIN ALL REQUIRED EGRESS ROUTES DURING CONSTRUCTION.
8	CONTRACTOR IS RESPONSIBLE FOR MOVING AND COVERING FURNITURE AND PLACING ALL FURNITURE BACK TO ITS ORIGINAL PLACE.
9	CONTRACTOR IS RESPONSIBLE FOR THE COST OF FINAL CLEANING WHICH INCLUDES BUT IS NOT LIMITED TO: VACUUMING FLOORING MATERIAL INSTALLED OR AFFECTED DIRECTLY BY THE PROJECT AND DUSTING OF ALL SURFACES INCLUDING WALLS, WINDOW PANES, DOORS, FURNITURE, AND EQUIPMENT. THE PROJECT SITE IS TO BE LEFT IN THE SAME CONDITION IT WAS PRIOR TO CONSTRUCTION.
10	CONTRACTOR IS RESPONSIBLE FOR PROPERLY DISPOSING OF ALL DISCARDED FURNITURE AND EQUIPMENT.
11	CONTRACTOR TO INSTALL VISQUEEN SHEETING OR SIMILAR TO PROTECT ADJACENT SPACES DURING CONSTRUCTION.

These documents are instruments of service for use solely with respect to this project. DSD and DSD consultants shall be deemed the authors and owners of their respective instruments of service and shall retain all common law, statutory and other reserved rights, including copyrights. DSD grants to the owner a nonexclusive license to reproduce DSD's instruments of service solely for the purpose of constructing, using and maintaining this project. These documents are traditional plan and specification documents that are not intended to be used by the contractor as shop drawings. Final dimensions, equipment access, routing, miscellaneous fittings, final installation and coordination is the contractor's responsibility.

KEYNOTES	
NO.	DESCRIPTION
1	FURNITURE BY OWNER.
2	NEW WOOD VARSITY LOCKERS AA-07.
3	NEW METAL LOCKERS AA-09, REFER TO SCHEDULES.
4	ICE MAKER BY OWNER.
5	WALL MOUNTED MONITOR, REFER TO ELEC.
6	WALL MOUNTED MARKER BOARD.
7	REFRIGERATOR/FREEZER BY OWNER, REFER TO SCHEDULES.
8	SINK W/ GARBAGE DISPOSAL, REFER TO PLUMBING AND ELECT.
9	WALL MOUNTED MIRROR WITH LED LIGHT AT PERIMETER, REFER TO ELEC.
10	WALL MOUNTED PAPER TOWEL DISPENSER
11	CONCRETE RAMP SINK, REFER TO PLUMB. BASIS OF DESIGN: TRUEFORM CONCRETE 72" ADA FLOATING CONCRETE RAMP SINK FLO-72-ADA-PARENT, SHADOW COORDINATE FINAL ITEM AND COLOR WITH OWNER.
12	LAMINATE COUNTERTOP, REFER TO SCHEDULES.
13	STACKED WASHER/DRYER BY OWNER.
14	WALL MOUNTED TOILET, REFER TO PLUMB.
15	DRINKING FOUNTAIN/BOTTLE FILLING STATION, REFER TO PLUMB. & ELECT.
16	NEW METAL STUDENT LOCKERS AA-08, REFER TO SCHEDULES.
17	DROP-IN LAVATORY, REFER TO PLUMB.
18	NEW FOLD-DOWN SHOWER SEAT. BASIS OF DESIGN: GRAB BAR SPECIALISTS HDP FOLD DOWN RECTANGULAR SHOWER SEAT. COORDINATE FINAL ITEM AND COLOR WITH OWNER.
19	PROVIDE ADA TRANSITION AS INDICATED. SLOPE TOWARDS SHOWER ROOM.
20	WALL MOUNTED MIRROR.
21	NEW CEILING-MOUNTED CURTAIN TRACK. BASIS OF DESIGN: IMPERIAL FASTENER CUBICLE TRACK IFC-98. OWNER TO PROVIDE CURTAIN.
22	WALL-MOUNTED SOAP DISPENSER
23	PROVIDE NEW WALL-MOUNTED CURTAIN ROD. OWNER TO PROVIDE CURTAIN.
24	BENCH SUPPLIED BY OWNER, INSTALLED BY CONTRACTOR.
25	PROVIDE GRAB BARS AT ADA SHOWER, REFER TO ELEVATIONS ON SHEET A-002.
26	WALL-MOUNTED CHEMICAL DISPENSER AA-17, REFER TO ACCESSORY SCHEDULE.

A/E SEAL

WOMEN'S LOCKER ROOM RENOVATION

5101 EVERGREEN ROAD
ATHLETIC MEMORIAL BUILDING
DEARBORN, MI 48128

© 2024 DiClemente Siegel Design Inc.

DATE	ISSUED FOR:
03/20/24	60% OWNER REVIEW
04/15/24	FINAL OWNER REVIEW
04/19/24	BID

DESIGNER:	P. HENDERSON
DRAWN:	P. HENDERSON
PM / PIC:	R. ARMSTRONG
CHECKED:	R. ARMSTRONG
PROJECT NO:	24-0501

SHEET TITLE
ENLARGED SECOND FLOOR ARCHITECTURAL PLAN

SHEET NUMBER
A-101

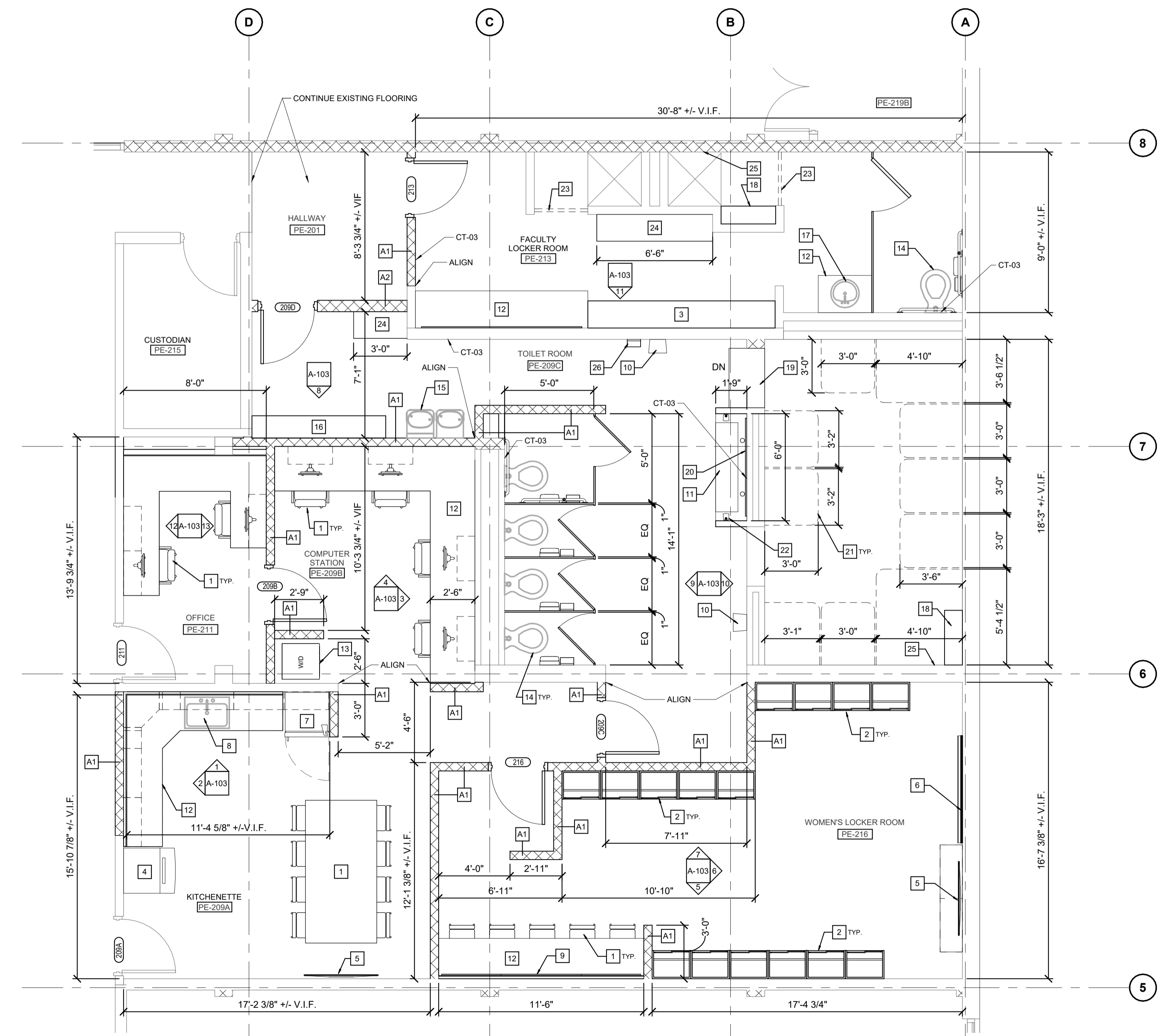

HFC ENLARGED SECOND FLOOR ARCHITECTURAL PLAN
SCALE: 1/4" = 1'-0"

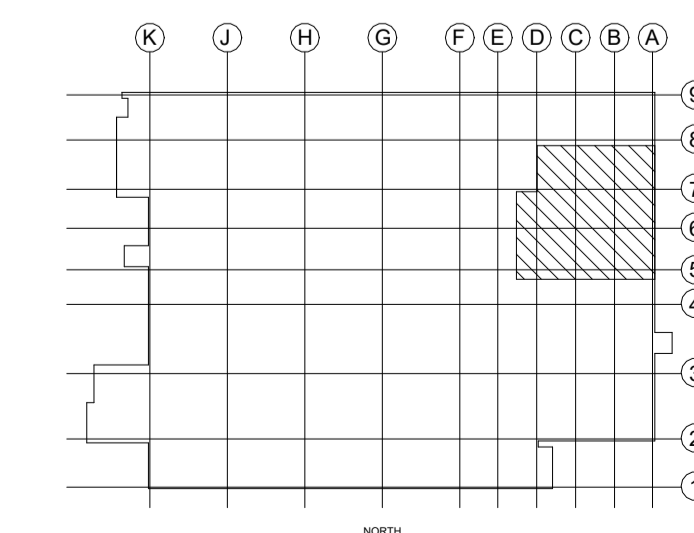

GENERAL NOTES	
NO.	DESCRIPTION
1	VERIFY EXISTING CONDITIONS IN FIELD.
2	CONFIRM TEST REPORTS WITH OWNER PRIOR TO DEMOLITION IF ASBESTOS, LEAD, OR OTHER HAZARDOUS MATERIALS WILL BE REMOVED BY OWNER.
3	REMOVE ALL TRANSITION STRIPS WITHIN SCOPE AREA, AS REQUIRED.
4	ALL NEW INTERIOR GYP. BOARD WALLS TO BE FINISHED WITH PNT-01, UNLESS NOTED OTHERWISE. REFER TO ROOM FINISH SCHEDULE.
5	PROTECT ALL FINISH WORK TO REMAIN FROM DAMAGE DURING DEMOLITION. REPAIR OF DAMAGED EXISTING FINISHES WILL BE AT THE CONTRACTORS EXPENSE.
6	INSTALL TRANSITION STRIPS AT ALL FLOORING TRANSITIONS WITHIN SCOPE AREA. REFER TO DETAILS.
7	MAINTAIN ALL REQUIRED EGRESS ROUTES DURING CONSTRUCTION.
8	CONTRACTOR IS RESPONSIBLE FOR MOVING AND COVERING FURNITURE AND PLACING ALL FURNITURE BACK TO ITS ORIGINAL PLACE.
9	CONTRACTOR IS RESPONSIBLE FOR THE COST OF FINAL CLEANING WHICH INCLUDES BUT IS NOT LIMITED TO: VACUUMING FLOORING MATERIAL INSTALLED OR AFFECTED DIRECTLY BY THE PROJECT AND DUSTING OF ALL SURFACES INCLUDING WALLS, WINDOW PANES, DOORS, FURNITURE, AND EQUIPMENT. THE PROJECT SITE IS TO BE LEFT IN THE SAME CONDITION IT WAS PRIOR TO CONSTRUCTION.
10	CONTRACTOR IS RESPONSIBLE FOR PROPERLY DISPOSING OF ALL DISCARDED FURNITURE AND EQUIPMENT.
11	CONTRACTOR TO INSTALL VISIOUQUEN SHEETING OR SIMILAR TO PROTECT ADJACENT SPACES DURING CONSTRUCTION.

KEYNOTES	
NO.	DESCRIPTION
1	REFRIGERATOR/FREEZER BY OWNER, REFER TO SCHEDULES.
2	SINK W/ GARBAGE DISPOSAL, REFER TO PLUMBING AND ELECT.
3	TILE BACKSPLASH ON WET WALLS, REFER TO SCHEDULES.
4	WALL MOUNTED MONITOR, REFER TO ELEC.
5	NEW WOOD VARSITY LOCKERS AA-07.
6	WALL MOUNTED MIRROR WITH LED LIGHT AT PERIMETER, REFER TO ELEC.
7	WALL/PARTITION-MOUNTED GRAB BAR (HORIZONTAL), REFER TO SCHEDULES.
8	WALL-MOUNTED TOILET, REFER TO MECH.
9	WALL/PARTITION-MOUNTED GRAB BAR (VERTICAL), REFER TO SCHEDULES.
10	SOLID SURFACE COUNTERTOP, REFER TO FINISH SCHEDULE.
11	DROP-IN LAVATORY, REFER TO MECH.
12	WALL/PARTITION-MOUNTED SANITARY NAPKIN DISPOSAL, REFER TO SCHEDULES.
13	WALL/PARTITION-MOUNTED TOILET PAPER DISPENSER, REFER TO SCHEDULES.
14	CEILING-WALL-MOUNTED TOILET PARTITION, REFER TO SCHEDULES.
15	WALL MOUNTED HAND DRYER
16	TILE ON WET WALLS, REFER TO FINISH SCHEDULE.
17	TILE BASE, REFER TO FINISH SCHEDULE.
18	DRINKING FOUNTAIN/BOTTLE FILLING STATION, REFER TO PLUMB. & ELECT.
19	NEW METAL STUDENT LOCKERS AA-08, REFER TO SCHEDULES.
20	WALL MOUNTED MIRROR.
21	PROVIDE ADA TRANSITION AS INDICATED, SLOPE TOWARDS SHOWER ROOM.
22	CONCRETE RAMP SINK, REFER TO PLUMB. BASIS OF DESIGN. TRUEFORM CONCRETE 72" ADA FLOATING CONCRETE RAMP SINK FLO-72V-ADA-PARENT, SHADOW. COORDINATE FINAL ITEM AND COLOR WITH OWNER.
23	WALL-MOUNTED ADA-COMPLIANT PLUMBING COVER, REFER TO DETAIL.
24	NEW METAL LOCKERS AA-09, REFER TO SCHEDULES.
25	ICE MACHINE BY OWNER, CONTRACTOR TO INSTALL.
26	WALL MOUNTED MARKER BOARD.
27	RESILIENT BASE, REFER TO SCHEDULES.
28	PAINTED GYPSUM BOARD, REFER TO ROOM FINISH SCHEDULE.
29	FURNITURE BY OWNER.
30	WALL-MOUNTED SOAP DISPENSER
31	OWNER TO PROVIDE GRAPHIC BANNER TO BE INSTALLED BY CONTRACTOR. COORDINATE WITH OWNER.

A/E SEAL

WOMEN'S LOCKER ROOM RENOVATION

5101 EVERGREEN ROAD
 ATHLETIC MEMORIAL BUILDING
 DEARBORN, MI 48128

© 2024 DiClemente Siegel Design Inc.

DATE	ISSUED FOR:
03/20/24	60% OWNER REVIEW
04/15/24	FINAL OWNER REVIEW
04/19/24	BID

DESIGNER:	P. HENDERSON
DRAWN:	P. HENDERSON
PM / PIC:	R. ARMSTRONG
CHECKED:	R. A. ARMSTRONG
PROJECT NO.	24-0501

INTERIOR ELEVATIONS

SHEET NUMBER
A-103

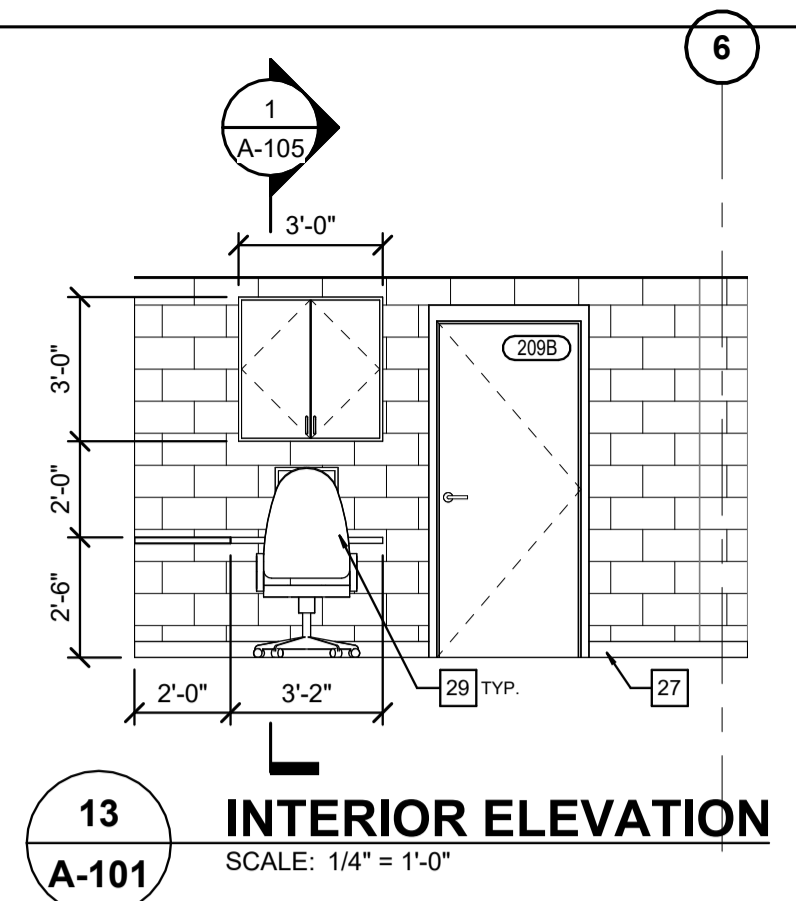

13 INTERIOR ELEVATION
 A-101 SCALE: 1/4" = 1'-0"

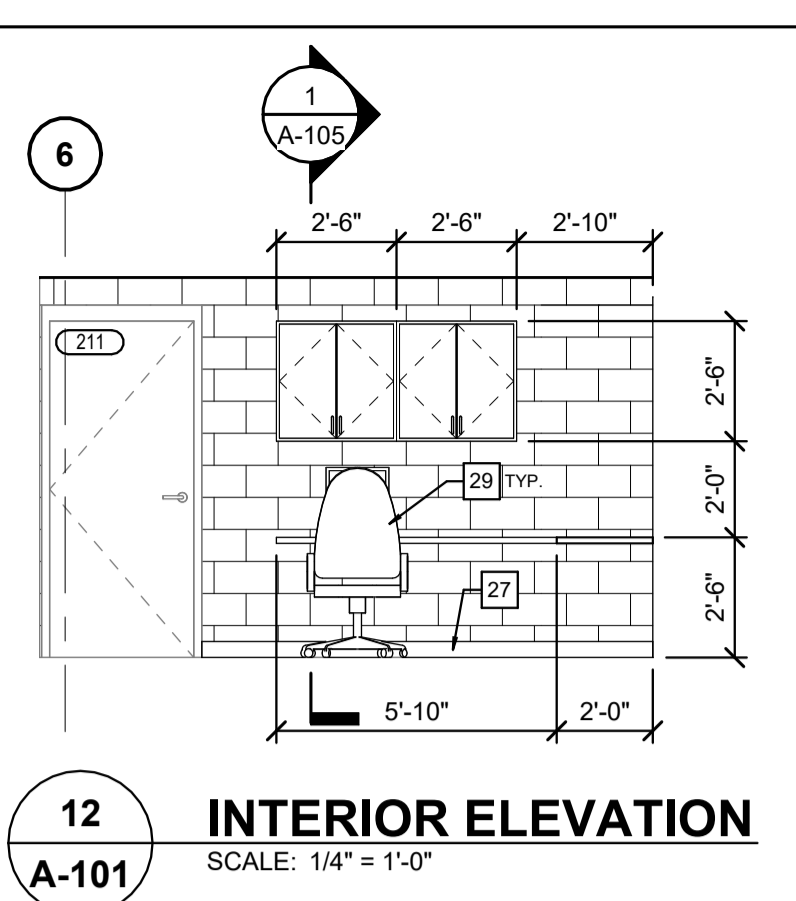

12 INTERIOR ELEVATION
 A-101 SCALE: 1/4" = 1'-0"

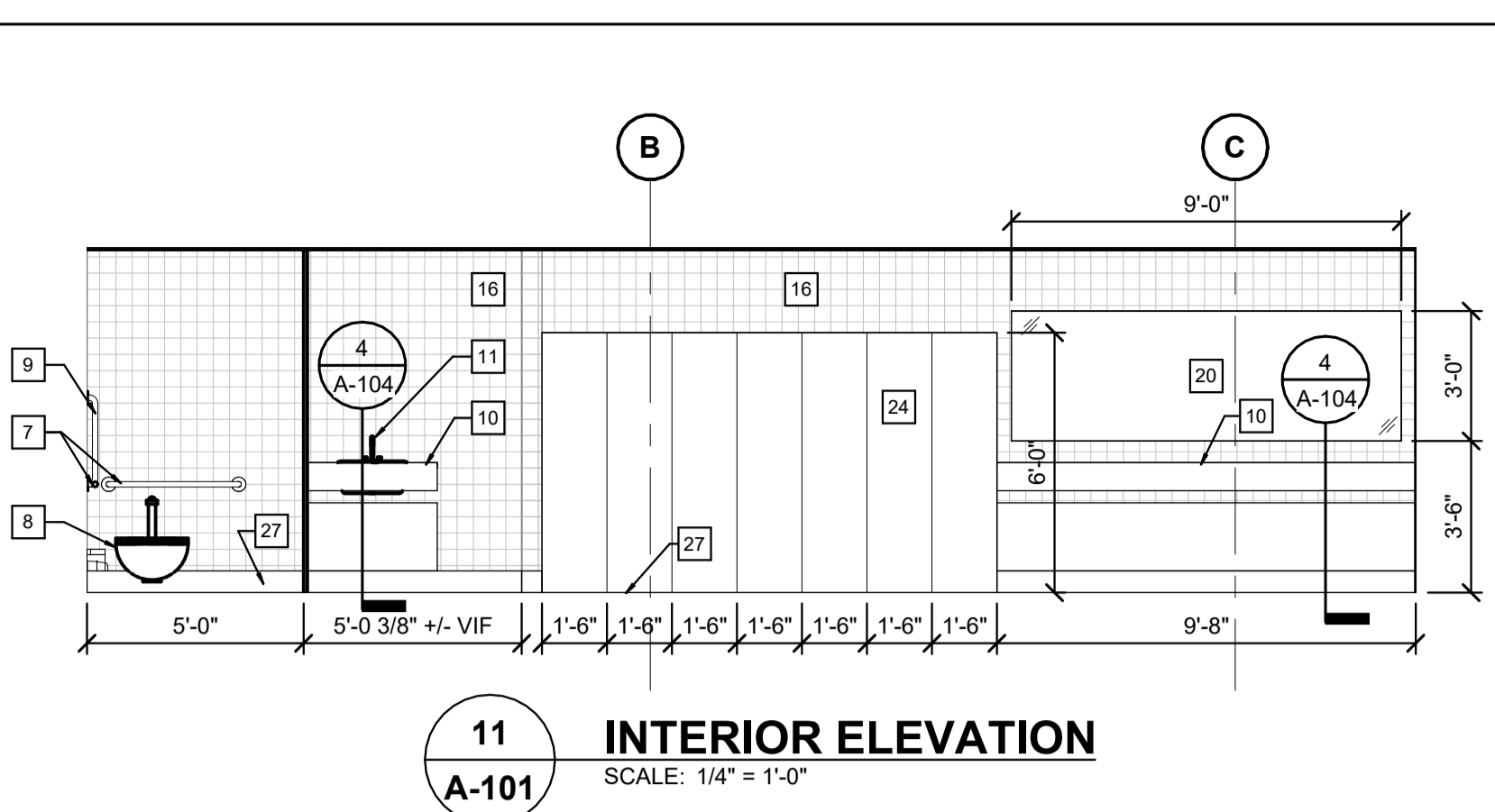

11 INTERIOR ELEVATION
 A-101 SCALE: 1/4" = 1'-0"

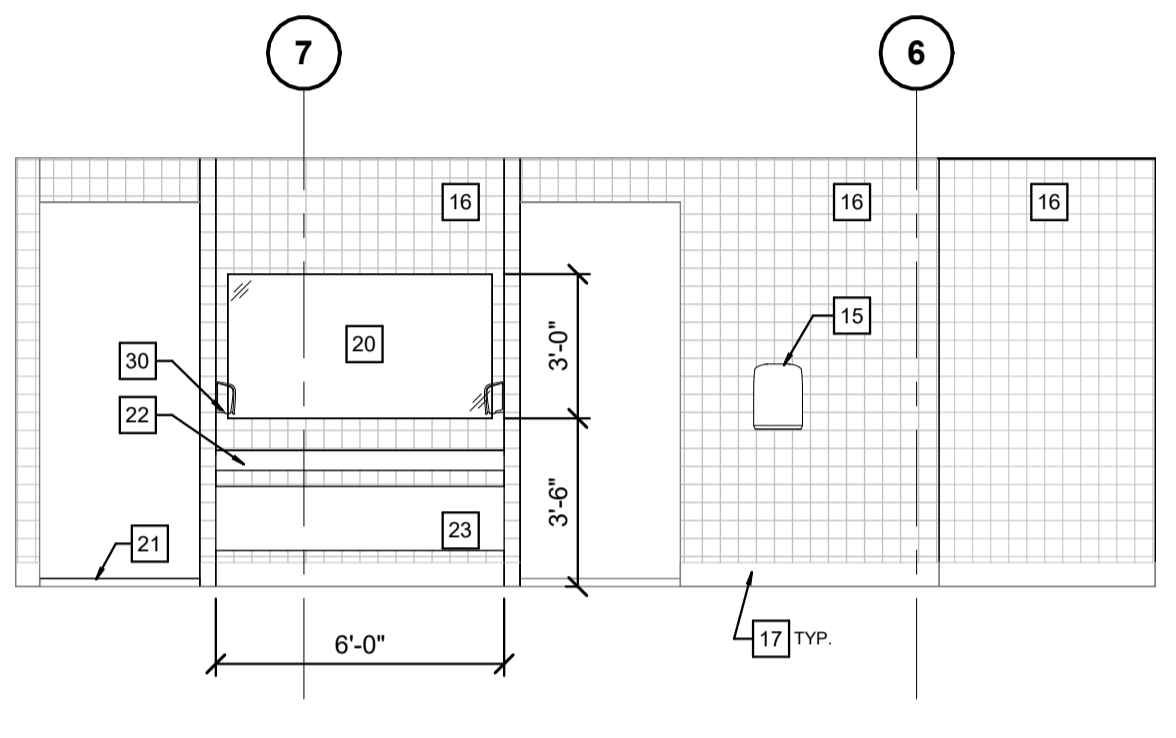

10 INTERIOR ELEVATION
 A-101 SCALE: 1/4" = 1'-0"

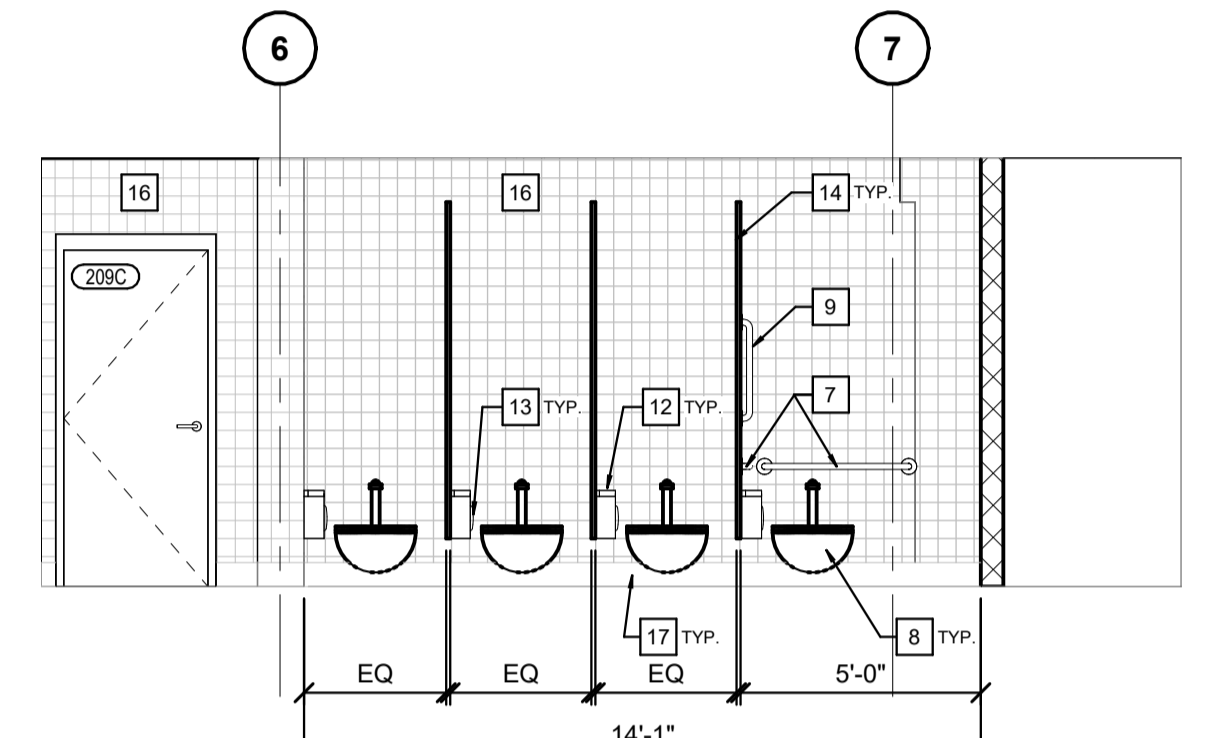

9 INTERIOR ELEVATION
 A-101 SCALE: 1/4" = 1'-0"

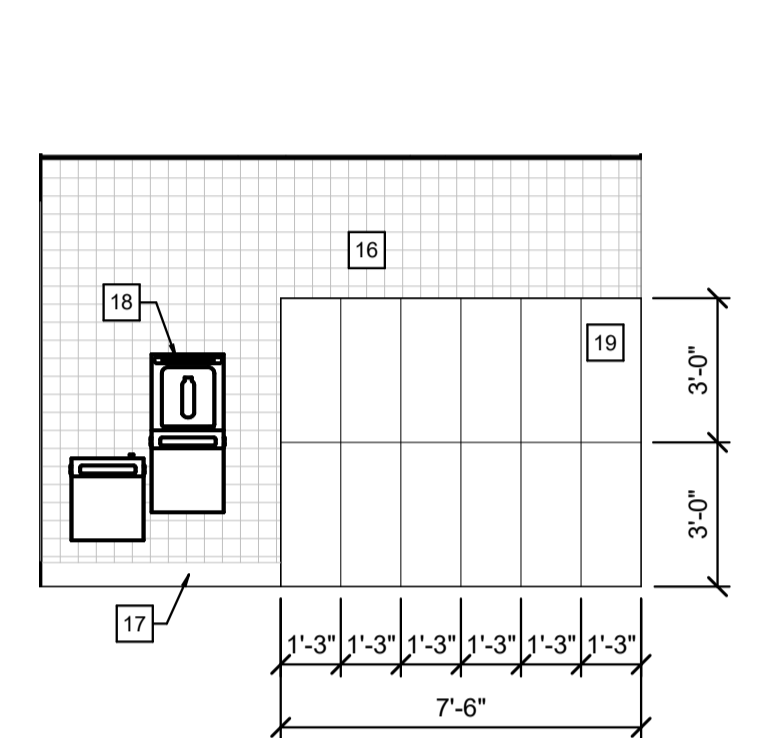

8 INTERIOR ELEVATION
 A-101 SCALE: 1/4" = 1'-0"

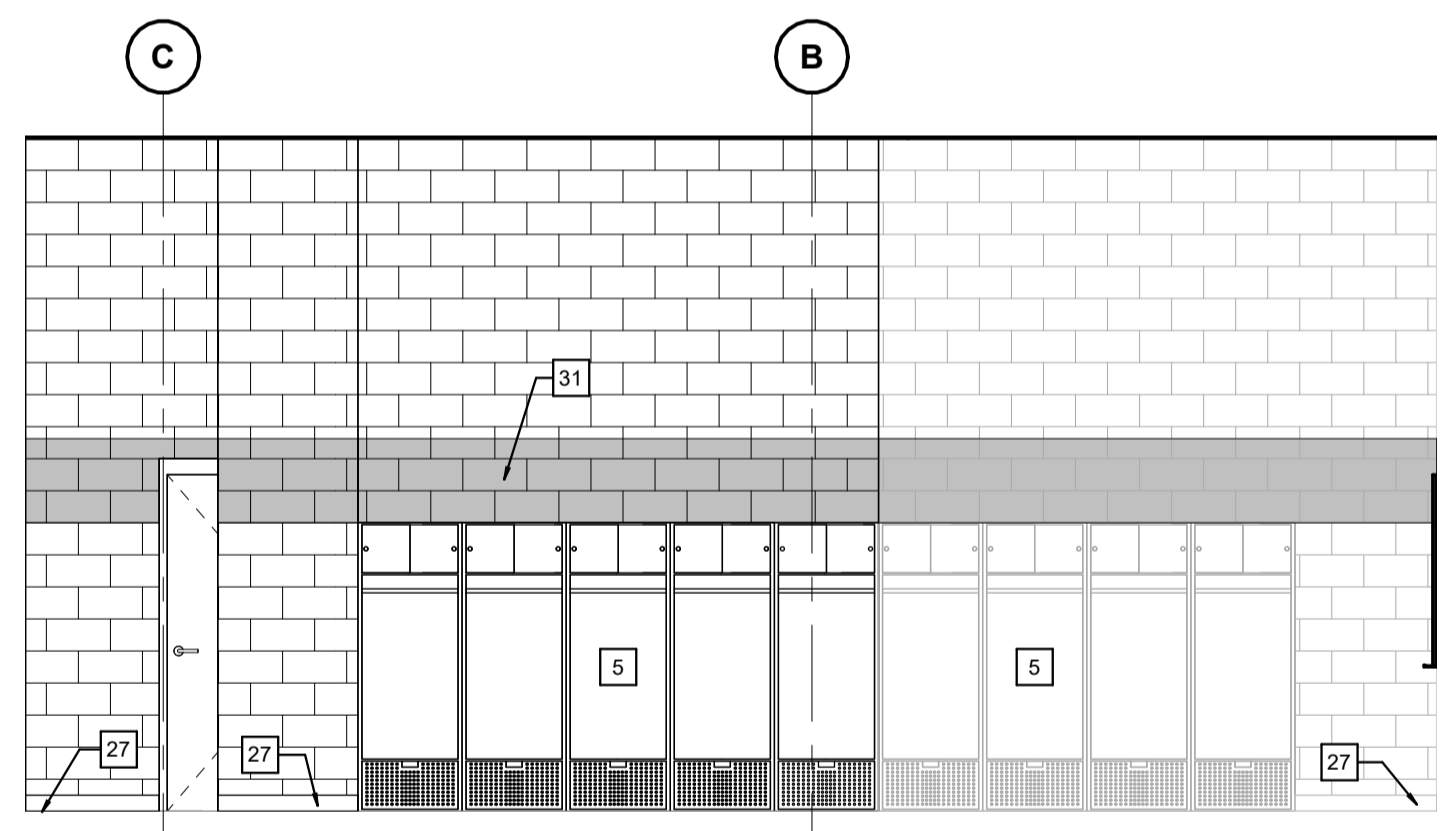

7 INTERIOR ELEVATION
 A-101 SCALE: 1/4" = 1'-0"

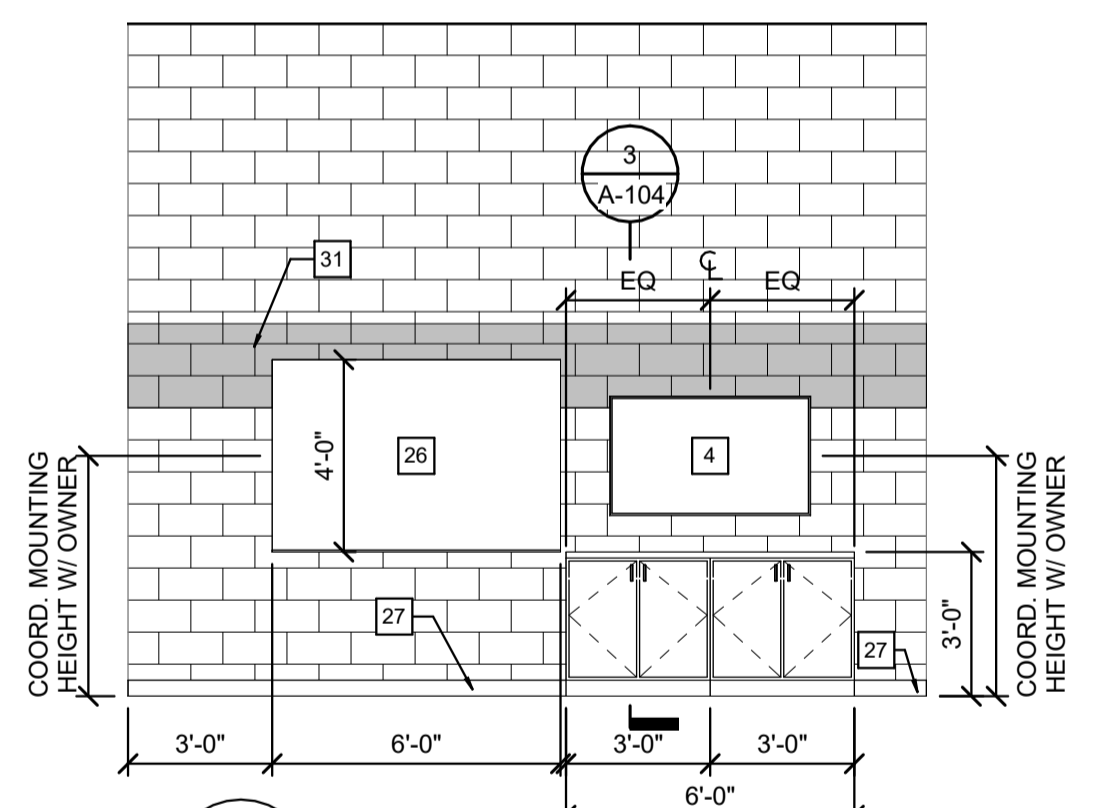

6 INTERIOR ELEVATION
 A-101 SCALE: 1/4" = 1'-0"

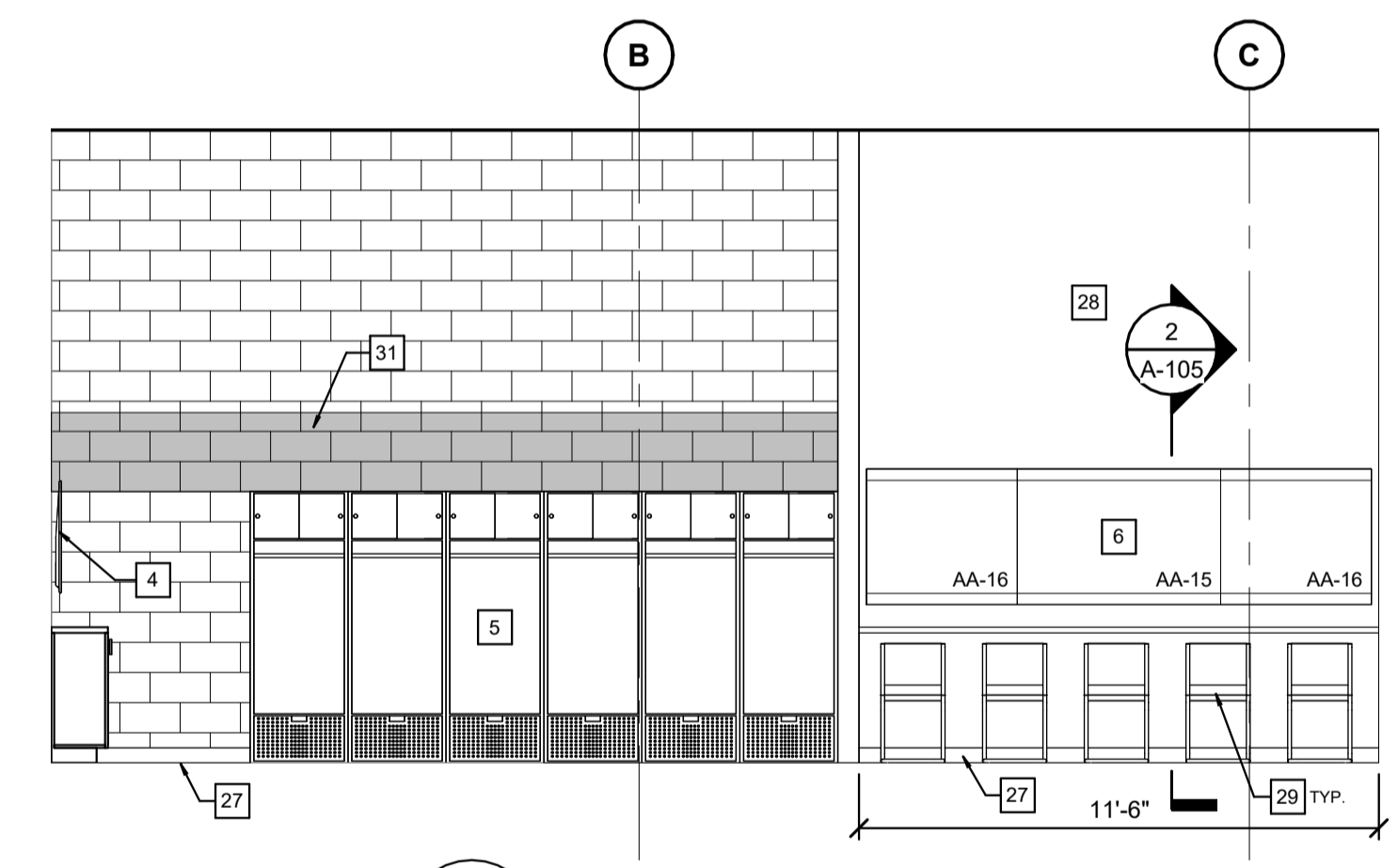

5 INTERIOR ELEVATION
 A-101 SCALE: 1/4" = 1'-0"

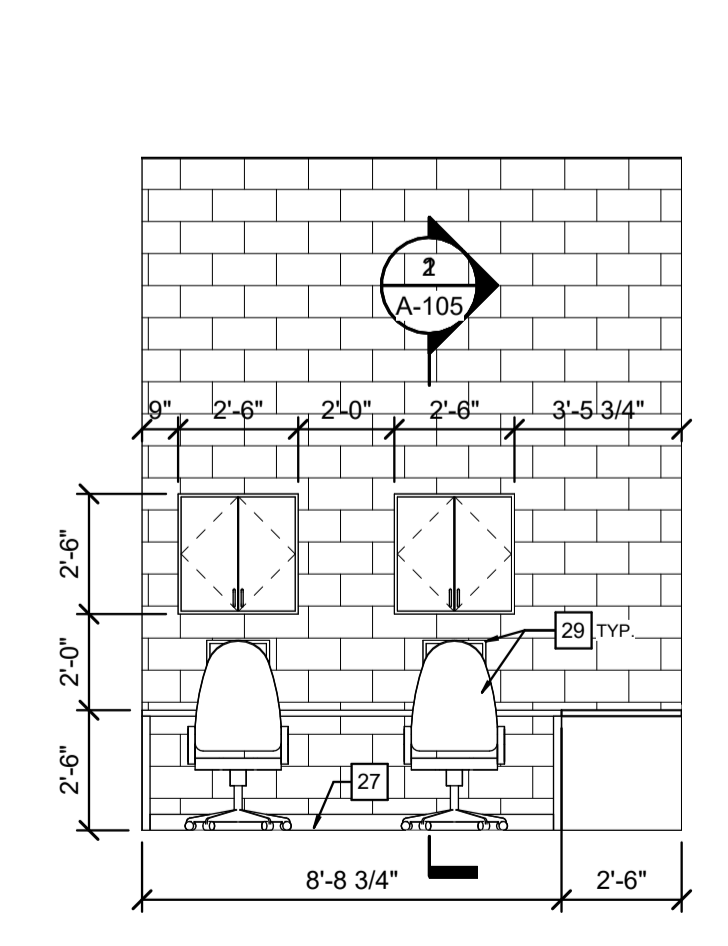

4 INTERIOR ELEVATION
 A-101 SCALE: 1/4" = 1'-0"

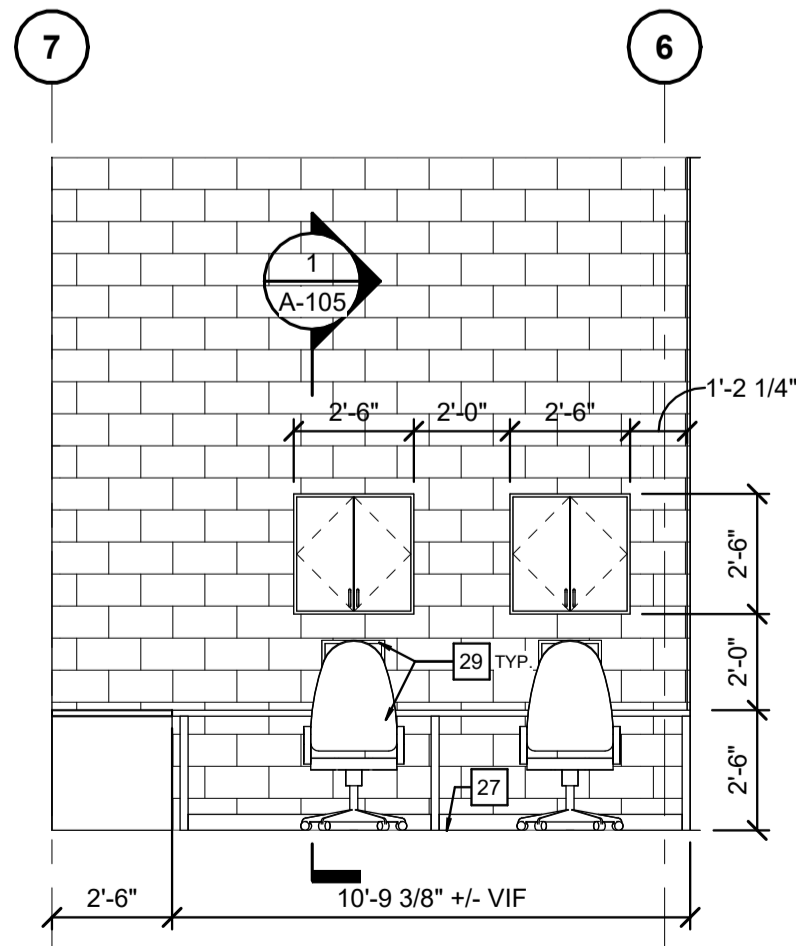

3 INTERIOR ELEVATION
 A-101 SCALE: 1/4" = 1'-0"

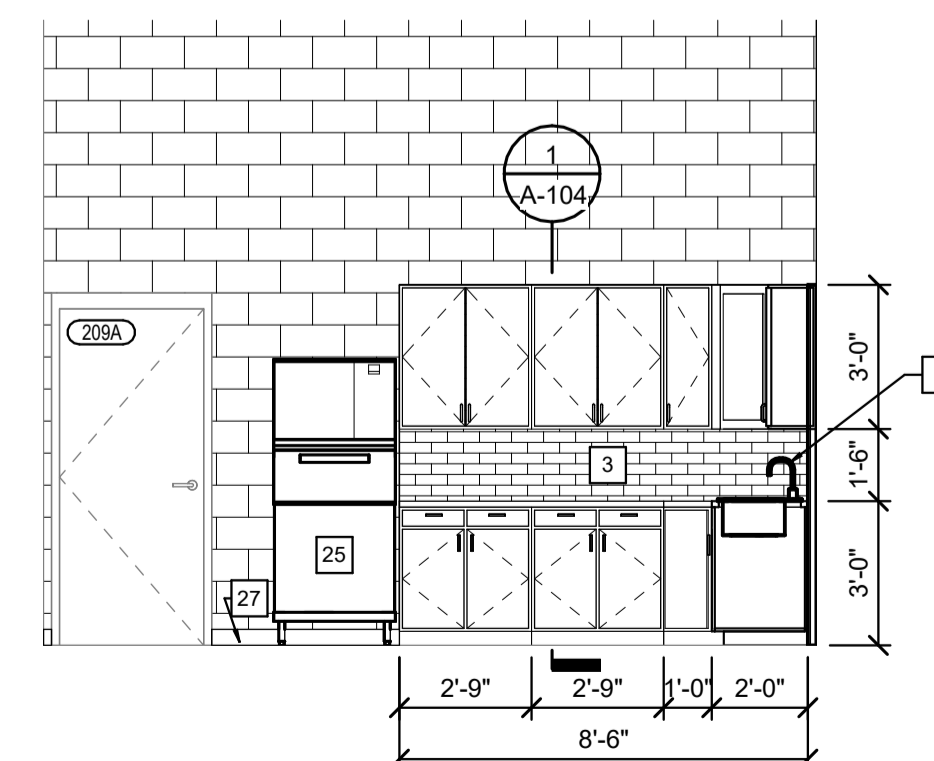

2 INTERIOR ELEVATION
 A-101 SCALE: 1/4" = 1'-0"

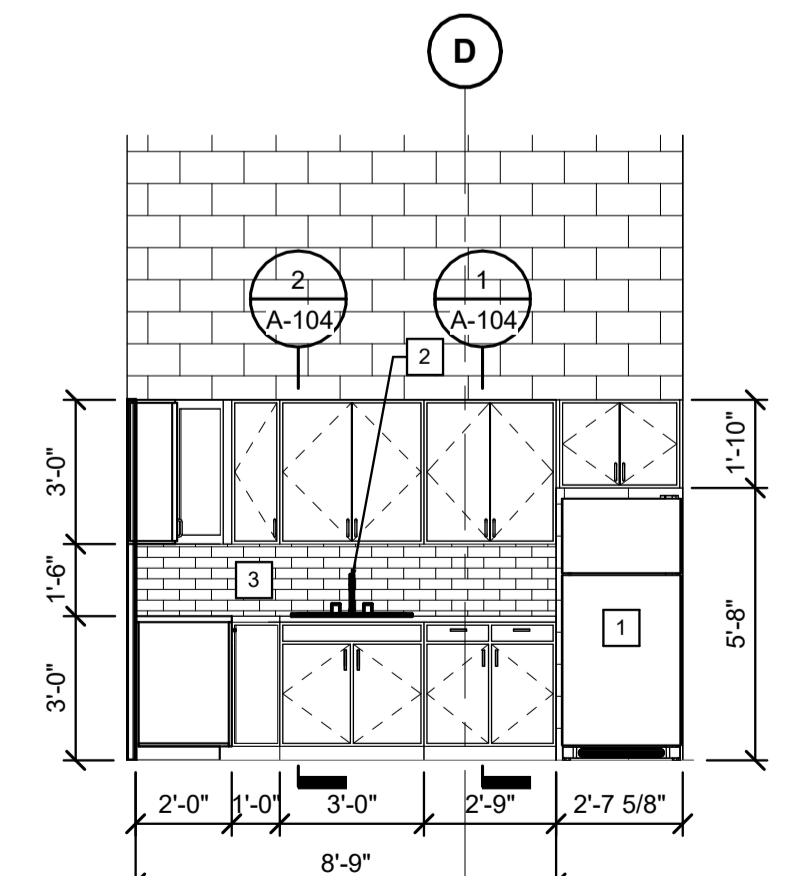

1 INTERIOR ELEVATION
 A-101 SCALE: 1/4" = 1'-0"

FINISH MATERIAL LEGEND					
CODE	MATERIAL	MANUFACTURER	COLOR/ DESCRIPTION	REMARKS	
ACT-01	ACOUSTIC TILE	ARMSTRONG	CIRRUS, 24" X 24", WHITE, BEVELED TEGULA	PRELUDE XL 15/16" EXPOSED TEE GRD, WHITE	
CPT-01	CARPET TILE FLOORING	SHAW CONTRACT	COLLECTIVE IV TILE 5T441; COOL GEY 38535	9" X 36" CARPET TILE; MONOLITHIC INSTALLATION	
CPT-02	CARPET TILE FLOORING	PATCRAFT	10405 WORK STUDY PLAY; 00460 THESIS	24"x24" CARPET TILE; MONOLITHIC INSTALLATION	
CPT-03	CARPET TILE FLOORING	PATCRAFT	10405 WORK STUDY PLAY; CUSTOM LOGO	24"x24" CARPET TILE; CUSTOM LOGO, CONFIRM LOGO AND COLORS WITH OWNER	
CT-01	CERAMIC TILE	CROSSVILLE	SHADES, 12" X 24" ASH AV246	TOILET ROOM FLOORS, UNPOLISHED, GROUT TO BE TEC ACCUCOLOR PREMIUM 939 MIST; PEWTER	
CT-02	CERAMIC TILE	CROSSVILLE	SHADES, 12" X 24" MIST AV244	TOILET ROOM WALLS, HONED FINISH, GROUT TO BE TEC ACCUCOLOR PREMIUM 939 MIST; REFER TO PLANS AND ELEVATIONS	
CT-03	CERAMIC TILE	FLORIDA TILE	AMPLIFY, REEF WHITE MATTER B669.0049.001 12x24	TOILET ROOM ACCENT WALL; GROUT TO BE TEC, MATCH TILE COLOR; REFER TO PLANS AND ELEVATIONS	
CT-04	CERAMIC TILE	FLORIDA TILE	AMPLIFY, MATTE WHITE B669.0047.096 12x24	TOILET ROOM WALLS; GROUT TO BE TEC, MATCH TILE COLOR.	
CT-05	CERAMIC TILE	MSI	URBANO DUSK TILE	KITCHENETTE BACKSPLASH	
CTB-01	CERAMIC TILE BASE	CROSSVILLE	SHADES, 8" X 12" ASH	TOILET ROOM WALL BASE, UNPOLISHED, GROUT TO BE TEC 927 LIGHT PEWTER	
LVT-01	LUXURY VINYL TILE	SHAW CONTRACT	UNVEIL 0601V; TINTED 01535	9x36 TILE; ASHLAR INSTALLATION; PATCH & REPAIR EXISTING FLOOR WITH LEVELING COMPOUND AND / OR LIGHTWEIGHT CONCRETE AS REQUIRED FOR FLOOR PREPARATION, KITCHENETTES	
PLAM-01	PLASTIC LAMINATE	WILSONART	CALCUTTA MARBLE 4925K-07	COUNTERTOPS	
PLAM-02	PLASTIC LAMINATE	WILSONART	ATLANTIS D25-60	KITCHENETTE MILLWORK	
PLAM-03	PLASTIC LAMINATE	WILSONART	FOSSIL SHALE D504-60	OFFICE MILLWORK	
PLAM-04	PLASTIC LAMINATE	WILSONART	MATCH VARSITY LOCKER FINISH	LOCKER ROOM MILLWORK	
PLAM-05	PLASTIC LAMINATE	WILSONART	MATCH TOILET PARTITIONS	PLUMBING COVER	
PNT-01	PAINT, INTERIOR LATEX	SHERWIN WILLIAMS	SW7014 EIDER WHITE	EGGSHELL FINISH, FIELD COLOR	
PNT-02	PAINT, INTERIOR LATEX	SHERWIN WILLIAMS	SW7005 PURE WHITE	EGGSHELL FINISH, GYPSUM BOARD CEILINGS AND COVES	
PNT-03	PAINT, INTERIOR LATEX	SHERWIN WILLIAMS	MATCH RB-01	SEMI GLOSS FINISH, INTERIOR DOORS AND FRAMES	
PNT-06	PAINT, INTERIOR LATEX	SHERWIN WILLIAMS	SW 6258 TRICORN BLACK	FLAT FINISH; EXPOSED TO VIEW STRUCTURE, SUPPORTS, PIPING, CONDUIT, ETC.	
RB-01	RESILIENT BASE	JOHNSONITE	4" HIGH; 48 GREY	COVE BASE; PROVIDE AT ALL WALLS; PROVIDE AT MILLWORK WITH PLAM-03 FINISH.	
RB-02	RESILIENT BASE	JOHNSONITE	4" HIGH; 18 NAVY BLUE	COVE BASE; PROVIDE AT MILLWORK WITH PLAM-02 FINISH	
THRES-01	RESILIENT THRESHOLD	JOHNSONITE	48 GREY	TRANSITION PROFILE TO BE FIELD DETERMINED BASED ON FINISH FLOOR MATERIALS	
THRES-02	METAL THRESHOLD	-	STAINLESS STEEL	TRANSITION PROFILE TO BE FIELD DETERMINED BASED ON FINISH FLOOR MATERIALS	
THRES-03	MARBLE THRESHOLD	-	WHITE CARRARA	CHAMFERED EDGES (BOTH SIDES)	

ROOM FINISH SCHEDULE								
NUMBER	ROOM	BASE	FLOOR	NORTH WALL	SOUTH WALL	EAST WALL	WEST WALL	REMARKS
PE-209A	KITCHENETTE	RB-01	LVT-01	PNT-01	PNT-01	PNT-01	PNT-01	REFER TO PLANS AND ELEVATIONS FOR ADDITIONAL FINISH NOTES
PE-209B	COMPUTER STATION	RB-01	CPT-01	PNT-01	PNT-01	PNT-01	PNT-01	
PE-209C	TOILET ROOM	RB-01	CT-01	CT-02	CT-02	CT-02	CT-01	REFER TO PLANS AND ELEVATIONS FOR ADDITIONAL FINISH NOTES
PE-211	OFFICE	RB-01	CPT-01	PNT-01	PNT-01	PNT-01	PNT-01	
PE-213	FACULTY LOCKER ROOM	RB-01	CT-01	CT-02	CT-02	CT-02	CT-01	
PE-216	WOMEN'S LOCKER ROOM	RB-01	CT-01	PNT-01	PNT-01	PNT-01	PNT-01	

DOOR AND FRAME SCHEDULE															
DOOR NO.	DOOR PANEL					DOOR FRAME			DETAILS			HARDWARE SET	FIRE RATING	REMARKS	
	WIDTH	HEIGHT	TYPE	MATERIAL	FINISH	GLAZING TYPE	MATERIAL	FINISH	TYPE	JAMB	HEAD				THRESHOLD
209A	3' - 0"	7' - 0"	D-01	WOOD	MATCH EXISTING	-	H.M.	PNT-03	F-01	1/A-105	2/A-105	5/A-105	03		
209B	3' - 0"	7' - 0"	D-01	H.M.	PNT-XX	-	H.M.	PNT-XX	F-01	1/A-105	2/A-105		02	-	
209C	3' - 0"	7' - 0"	D-01	H.M.	PNT-XX	-	H.M.	PNT-XX	F-01	1/A-105	2/A-105	3/A-105	01	-	
209D	3' - 0"	7' - 0"	D-01	WOOD	MATCH EXISTING	-	H.M.	PNT-03	F-01	1/A-105	2/A-105	3/A-105	01		
211	3' - 0"	7' - 0"	D-01	WOOD	MATCH EXISTING	-	H.M.	PNT-03	F-01	1/A-105	2/A-105	6/A-105	02		
213	3' - 0"	7' - 0"	D-01	WOOD	MATCH EXISTING	-	H.M.	PNT-03	F-01	1/A-105	2/A-105	3/A-105	01		
216	3' - 0"	7' - 0"	D-01	H.M.	PNT-XX	-	H.M.	PNT-XX	F-01	1/A-105	2/A-105	4/A-105	03	-	

DOOR HARDWARE SETS						
SET	QUANTITY	ITEM	MODEL No.	FINISH	MANUFACTURER	REMARKS
01	3 EACH	HW HINGE	5BB1HW 4.5 X 4.5	652	IVE	
	1 EACH	PUSH PLATE	8200 6" X 16"	630	IVE	
	1 EACH	PULL PLATE	8302 10" 4" X 16"	630	IVE	
	1 EACH	SURFACE CLOSER	4011 MC	689	LCN	
	2 EACH	KICK PLATE	8400 10" X 32" LDW B-CS	630	IVE	
	1 EACH	WALL STOP	WS447	626	IVE	
	1 EACH	DEADBOLT				1-SIDED, KEYED.
02	3 EACH	HW HINGE	5BB1HW 4.5 X 4.5	652	IVE	
	1 EACH	CLASSROOM LOCKSET				
	1 EACH	WALL STOP	406	US26D	RO	
03	3 EACH	HW HINGE	5BB1HW 4.5 X 4.5	652	IVE	
	1 EACH	CLASSROOM LOCKSET				KEYPAD LOCK TO BE PROVIDED BY OWNER AND INSTALLED BY CONTRACTOR
	1 EACH	WALL STOP	406	US26D	RO	

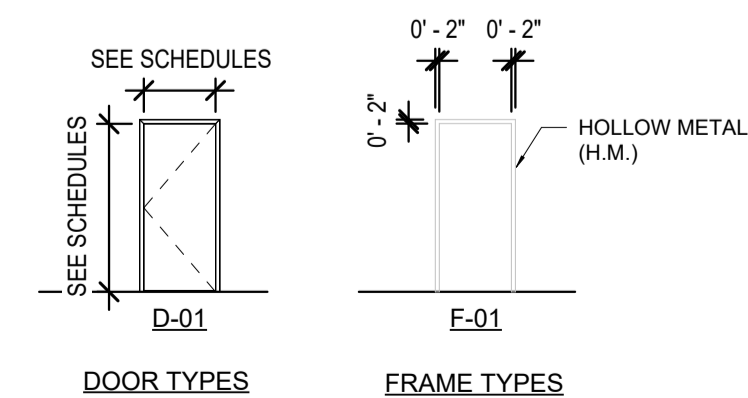

NOTES:
1. ALL INTERIOR DOOR GLAZING IS TO BE 3/8" CLEAR TEMPERED GLAZING.

ARCHITECTURAL ACCESSORY SCHEDULE						
NO.	ACCESSORY TYPE	MODEL	MANUFACTURER	FINISH	COMMENTS / REMARKS	
AA-01	18" GRAB BAR	8120-001-18	BRADLEY	SATIN, SS	1 1/2" O.D. DIAMETER BAR WITH CONCEALED MOUNTING	
AA-02	36" GRAB BAR	8120-001-36	BRADLEY	SATIN, SS	1 1/2" O.D. DIAMETER BAR WITH CONCEALED MOUNTING	
AA-03	42" GRAB BAR	8120-001-42	BRADLEY	SATIN, SS	1 1/2" O.D. DIAMETER BAR WITH CONCEALED MOUNTING	
AA-04	TOILET TISSUE DISPENSER	56744A	GP PACIFIC	BLACK	HIGH CAPACITY, TOILET ROOM	
AA-05	PAPER TOWEL DISPENSER	59589	GP PACIFIC	BLACK	HIGH CAPACITY, TOILET ROOM	
AA-06	CABINET PULL	2054-D-PSS	LINNEA	S.S.	KITCHENETTES AND LOCKER ROOM	
AA-07	LOCKERS	AWL-XXXX77-O-CLR	SCHOOLLOCKERS.COM	HARDROCK MAPLE	24"Wx20"Dx77"H	
AA-08	LOCKERS	TRADITIONAL COLLECTION	ASI STORAGE SOLUTIONS	#36 BLUE FROST	15x15x36, STACKED 2 HIGH	
AA-09	LOCKERS	TRADITIONAL COLLECTION	ASI STORAGE SOLUTIONS	#36 BLUE FROST	18x18x72	
AA-10	TOILET SEAT COVER DISPENSER	09506	KIMBERLY-CLARK	-	-	
AA-11	SOAP DISPENSER	92542	BETCO	WHITE	MANUAL DISPENSER, TOILET ROOM	
AA-12	CEILING HUNG / WALL MOUNTED TOILET PARTITIONS	SOLID PLASTIC (HDPE)	ASI GLOBAL PARTITIONS	BLUE 9509	CEILING AND WALL-MOUNTED	
AA-13	SANITARY NAPKIN RECEPTACLE	4A10-11	BRADLEY	SATIN, SS	-	
AA-14	MIRROR	780 SERIES	BRADLEY	SATIN S.S.	TOILET ROOM	
AA-15	MIRROR	SM050-36-54-L930K	SCOTT ARCHITECTURAL LIGHTING	-	36"x54" LOCKER ROOM	
AA-16	MIRROR	SM050-36-40-L930K	SCOTT ARCHITECTURAL LIGHTING	-	36"x40" LOCKER ROOM	
AA-17	CHEMICAL DISPENSER	9217400	BETCO	-	-	

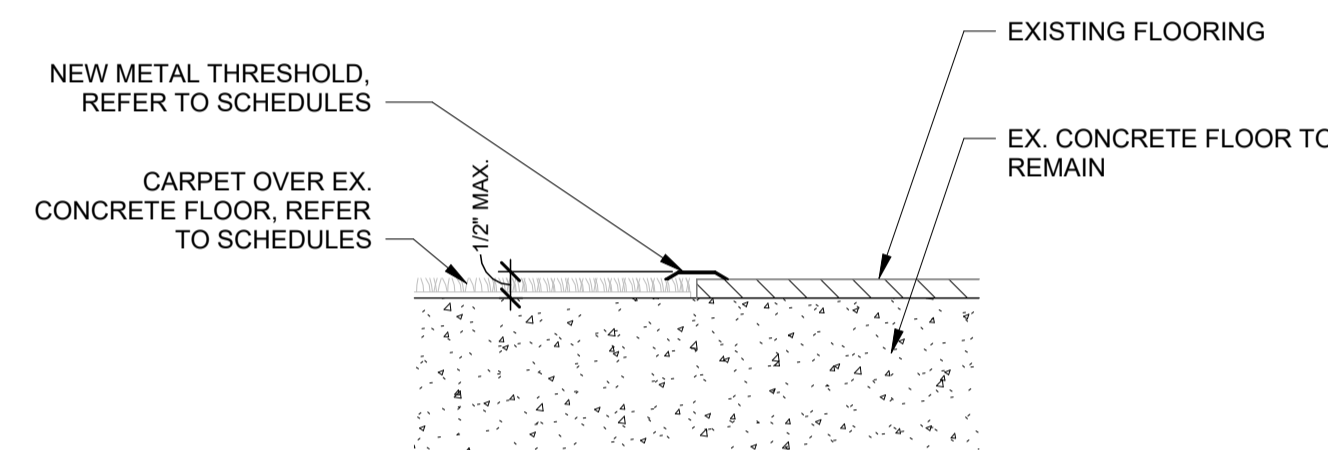

6 THRESHOLD - CPT/EXIST
SCALE: 3" = 1'-0"

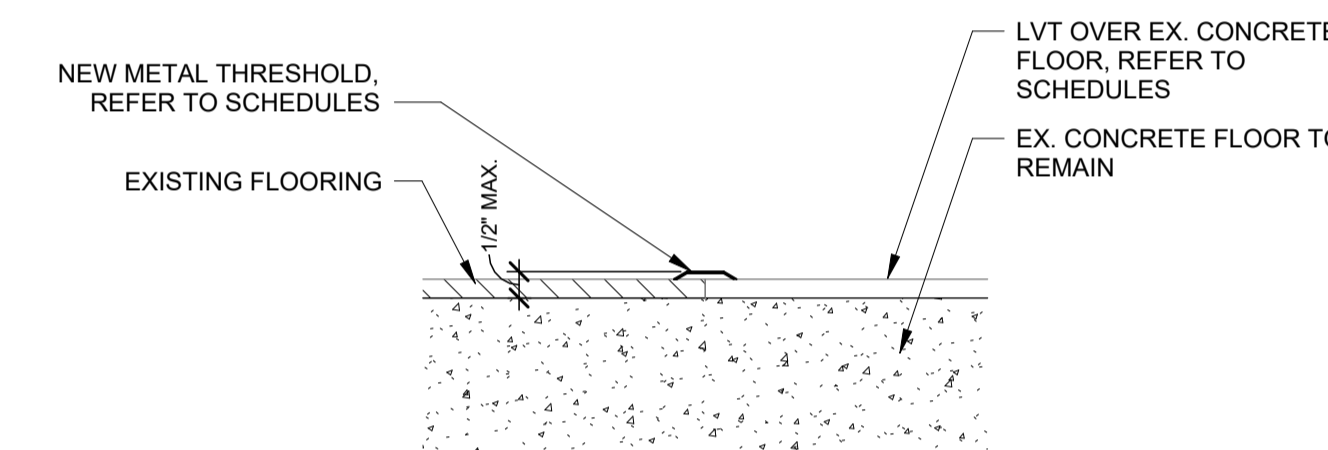

5 THRESHOLD - LVT/EXIST
SCALE: 3" = 1'-0"

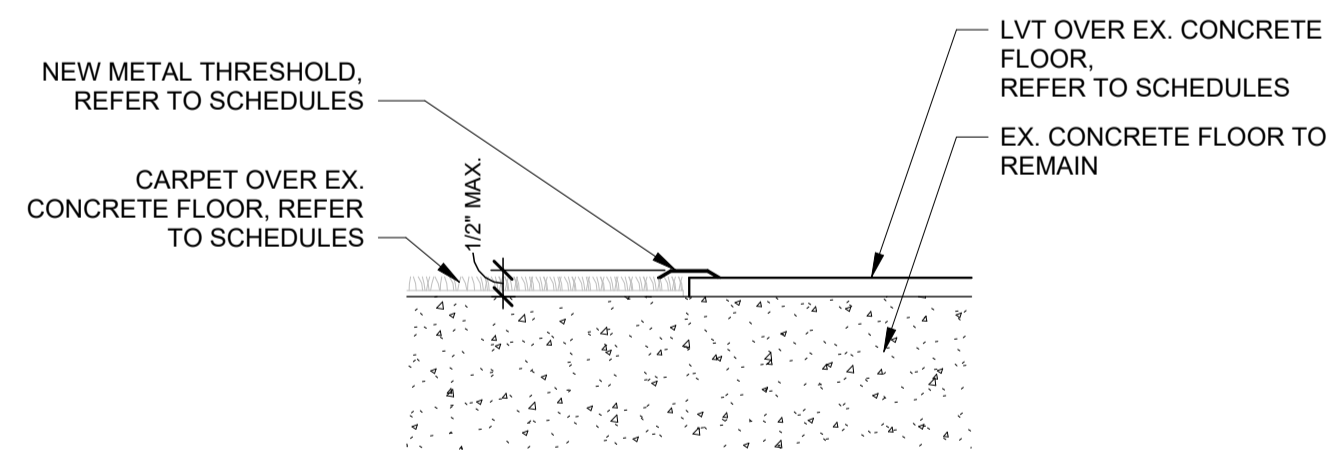

4 THRESHOLD - CPT/LVT
SCALE: 3" = 1'-0"

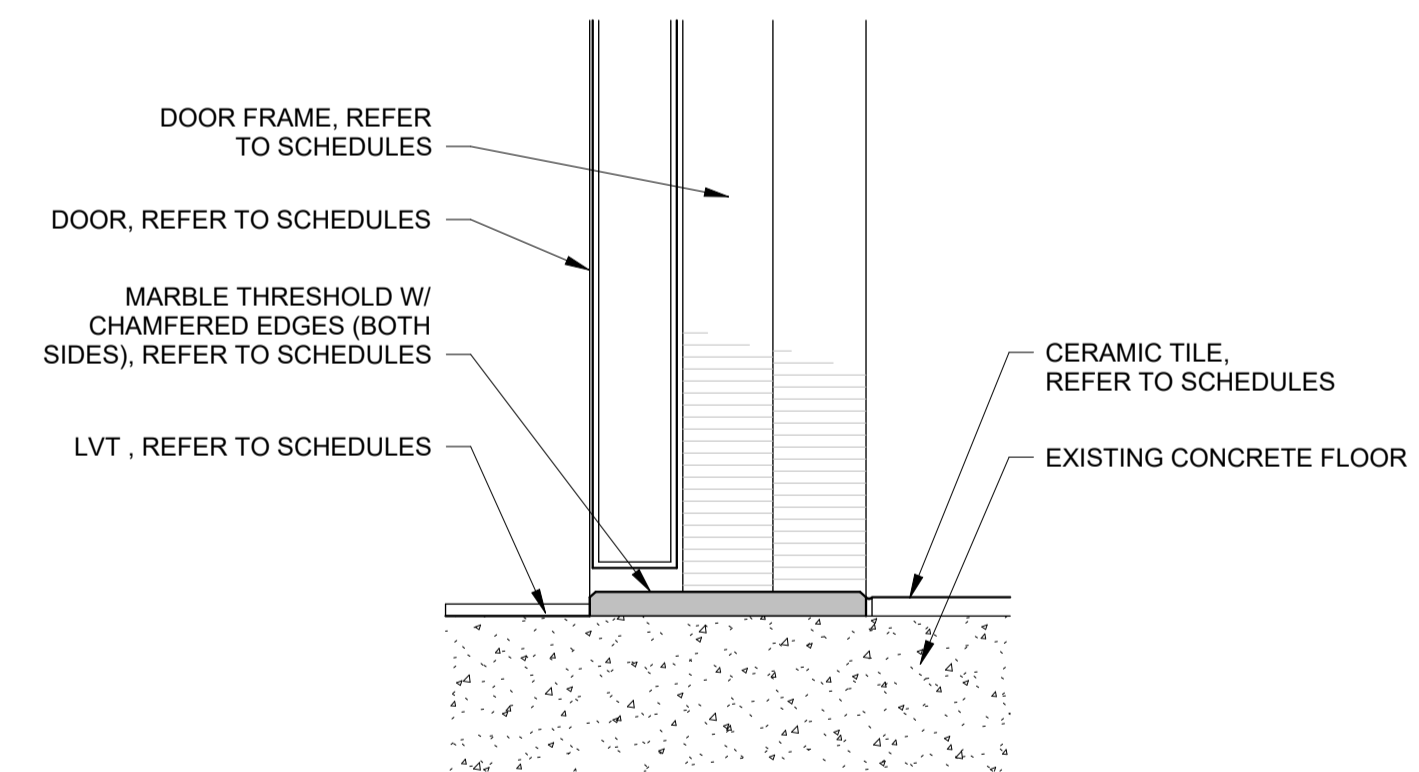

3 THRESHOLD - LVT/TILE
SCALE: 3" = 1'-0"

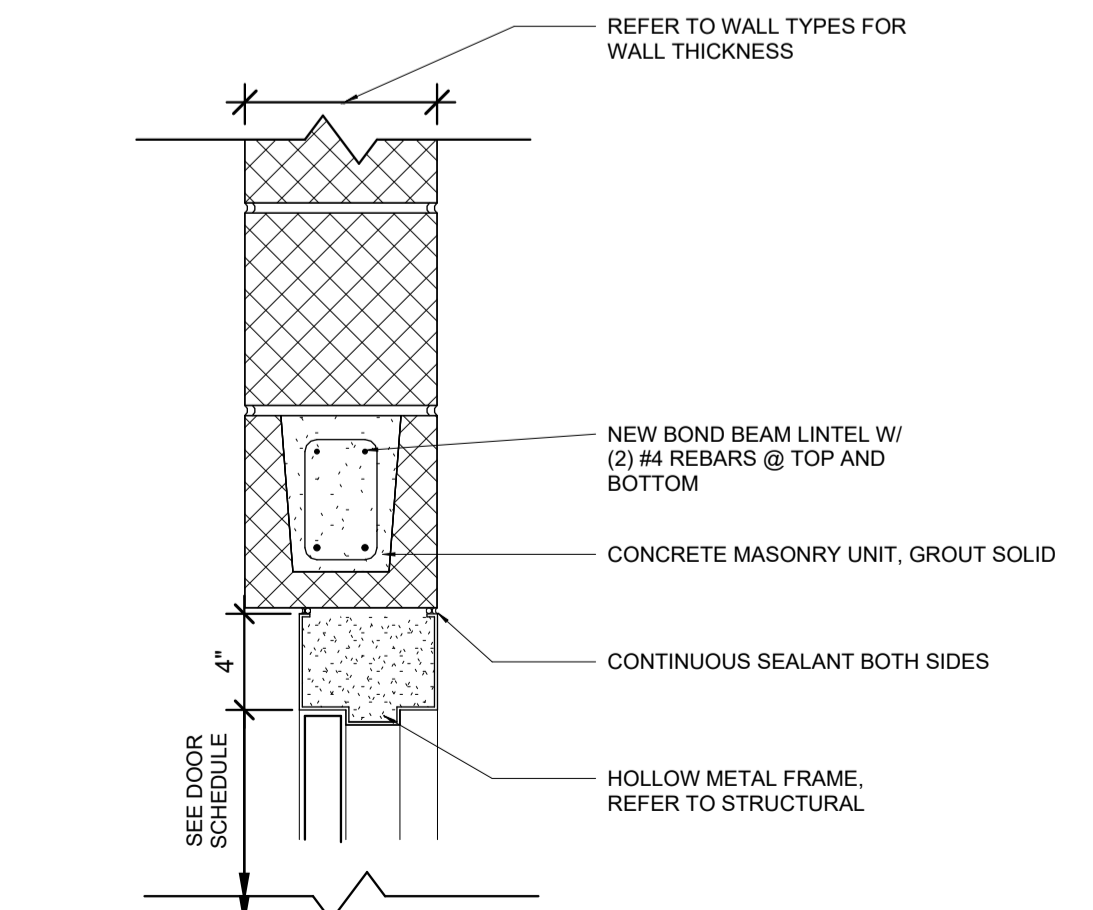

2 DOOR HEAD DETAIL ON CMU
SCALE: 1 1/2" = 1'-0"

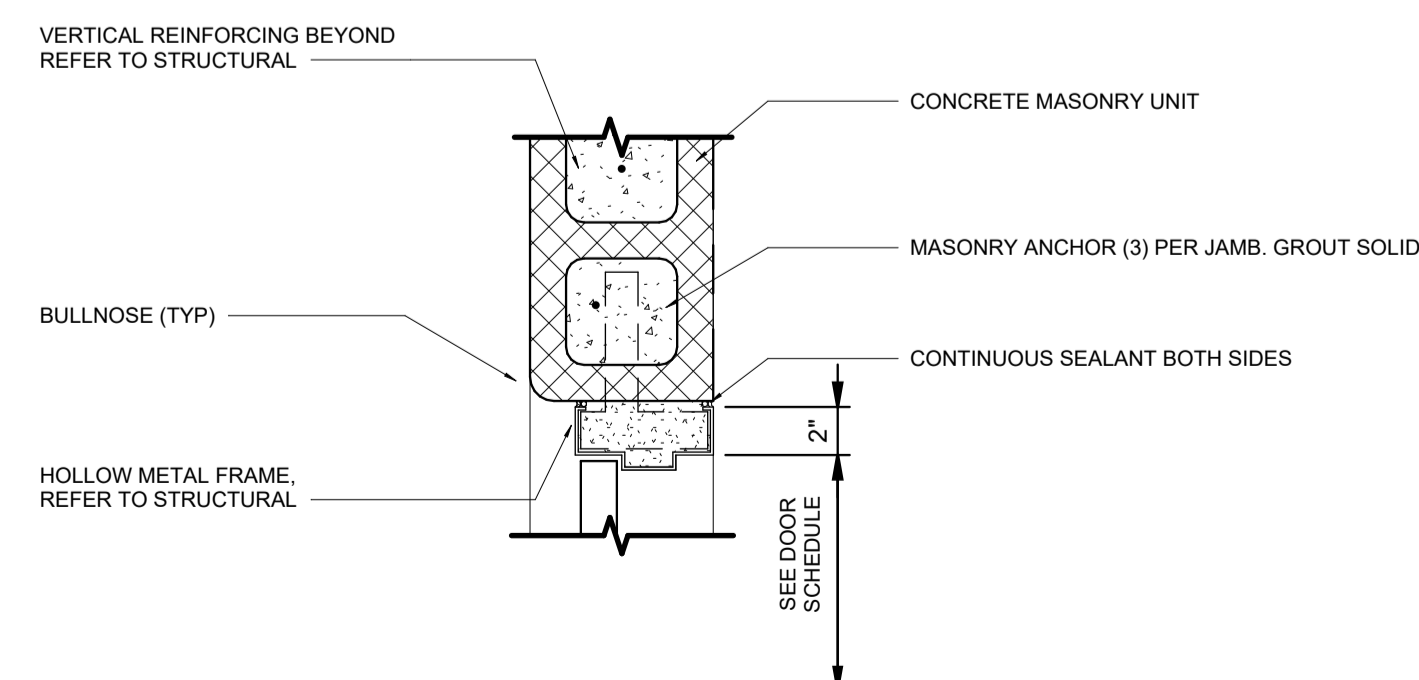

1 DOOR JAMB DETAIL
SCALE: 1 1/2" = 1'-0"

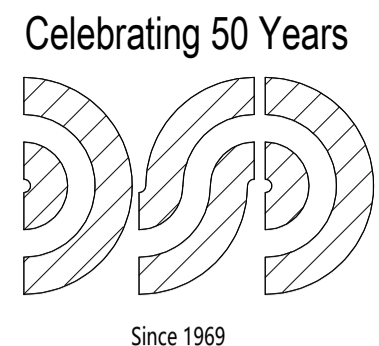

DiClemente Siegel
Design Inc.
ENGINEERING
& ARCHITECTURE

28105 Greenfield Rd Southfield, MI 48076-3046
Voice: 248.569.1430 Fax: 248.569.0096
Email: mktg@dsdonline.com
Website: http://dsdonline.com

These documents are instruments of service for use solely with respect to this project. DSD and DSD consultants shall be deemed the authors and owners of their respective instruments of service and shall retain all common law, statutory and other reserved rights, including copyrights. DSD grants to the owner a non-exclusive license to reproduce DSD's instruments of service solely for the purpose of constructing, using and maintaining this project.

These documents are traditional plan and specification documents that are not intended to be used by the contractor as shop drawings. Final dimensions, equipment access, routing, miscellaneous fittings, final installation and coordination is the contractor's responsibility.

A/E SEAL

WOMEN'S LOCKER ROOM RENOVATION

5101 EVERGREEN ROAD
ATHLETIC MEMORIAL BUILDING
DEARBORN, MI 48128

© 2024 DiClemente Siegel Design Inc.

DATE	ISSUED FOR:
04/15/24	FINAL OWNER REVIEW
04/19/24	BID

DESIGNER:	
DRAWN:	
PM / PIC:	R. ARMSTRONG
CHECKED:	
PROJECT NO.	24-0501
SHEET TITLE	

SCHEDULES AND DETAILS

SHEET NUMBER

A-106

